61
TREASURE CHEST
n

GEN

ALLEN COUNTY PUBLIC LIBRARY
3 1833 01821 7890

GC
977.202
W11NT
1961

#16 EHS
WG 84

THE 1960-61

ADMINISTRATION
STUDENT BODY
ACTIVITIES
CLUBS
ATHLETICS

TREASURE CHEST

EDITOR: Bertha Graham
ASS'T EDITOR: Nancy Jo Weiss
SPONSOR: Nathan D. Baker

NOBLE HIGH SCHOOL

of the

METROPOLITAN SCHOOL DISTRICT
WABASH INDIANA

We, the staff of the Treasure Chest, dedicate this annual to Gurbuz Celebi and to the A.F.S. program which he represents.

We, on behalf of the school, wish to thank Gurbuz for his contribution to us in the understanding of other nationalities. We hope that we, in return, have given to him a similar understanding of us, as Americans.

FOREWORD

But hark! From o'er the blackened moor
Echoes faint cry of yesteryear!

Yesterday has gone forever, so poets say. But we have tried to mirror that bit of yesterday in the pages of this book.

High school life is always an idealization of real life—the kind of life we shall never see. But it is our most sincere hope that, after you have become much older and wiser, you can page through this Treasure Chest with a feeling that you have contributed a tiny grain of sand toward the building of that heightless mountain called "Eternity."

SUPERINTENDENT

Ira L. Huntington

BOARD

President
Elbert Carr
Board Member
Glenn Cox
Board Attorney
Charles R. Tiede

Superintendent
Ira L. Huntington
Treasurer
John Chamberlain
Secretary
Herman Whitesel
Vice-President
Earl Dyson

BOOKKEEPER and SECRETARY

Helen Graham Delores Morphew

NEW SCHOOLS

The architect's sketch shows the new Southwood School which will be located near White's Institute. Northfield School, of the same design, will be located at Speicherville.

Both schools, containing grades seven through twelve, are to be ready by the fall of 1962.

SECRETARY

Mrs. Smith

PRINCIPAL

Mr. Duker

Dear Seniors,

You ask if we will write the few words that usually appear on the principal's page in your year book. This is a pleasure! It has required some little thought to choose a principle of philosophy to make the page purposeful. We hope the one we have chosen will pass the test.

This is your graduation. We congratulate you! The term graduation implies progression from one position, or state, to another. You will never graduate from tests. In the past you have used the term "testing" in relation to subject matter. You generally were informed in advance of the time of testing. Your tests in the future will generally be "sprung" on you. Real tests in conscience, character. and capacity can't be anticipated and announced. You must be ready to take them at any time.

It is within the capacity of each of you to pass the tests in both conscience and character. Your happiness depends upon making better than average grades in both. Please do not fail them!

Sincerely,

C. O. Duker

Nathan Baker

Otto Bechtold

Edward Jones

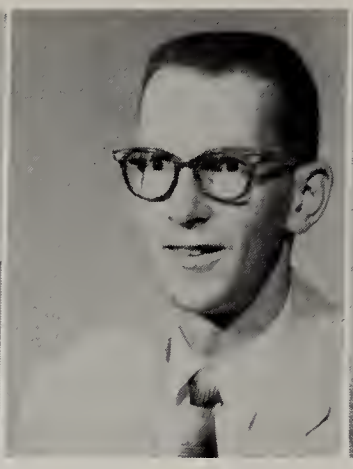

Orville Kern

Roy Lavengood

Georgia Busch

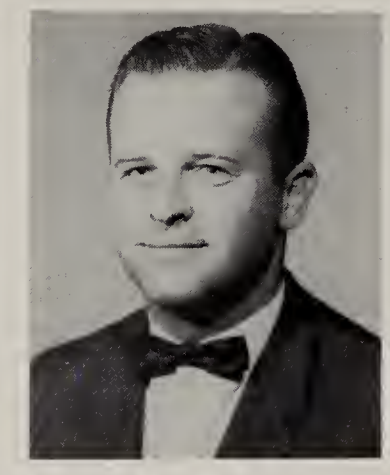

James Mishler

Phyllis Myers

FACULTY

Esther Peck

Lois Tipton

Reta Whiteneck

Donald Mitchell

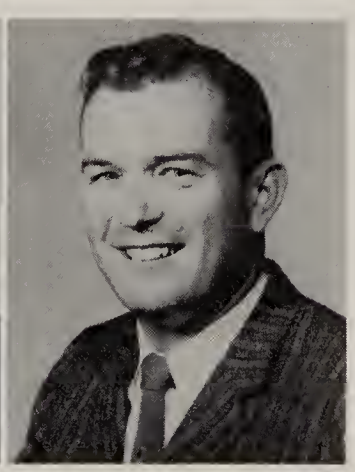

William Rogge

Robert Swihart

Jack Weekley

COOKS and HELPERS

Bob Kirby
Carol Thrush

Mrs. Wilson Mrs. Cole
Mrs. Alexander

Nancy Kirtlan
Ronnie Keaffaber

JANITOR

Bill Basse

and

HELPER!

Don Cole

GRADUATION

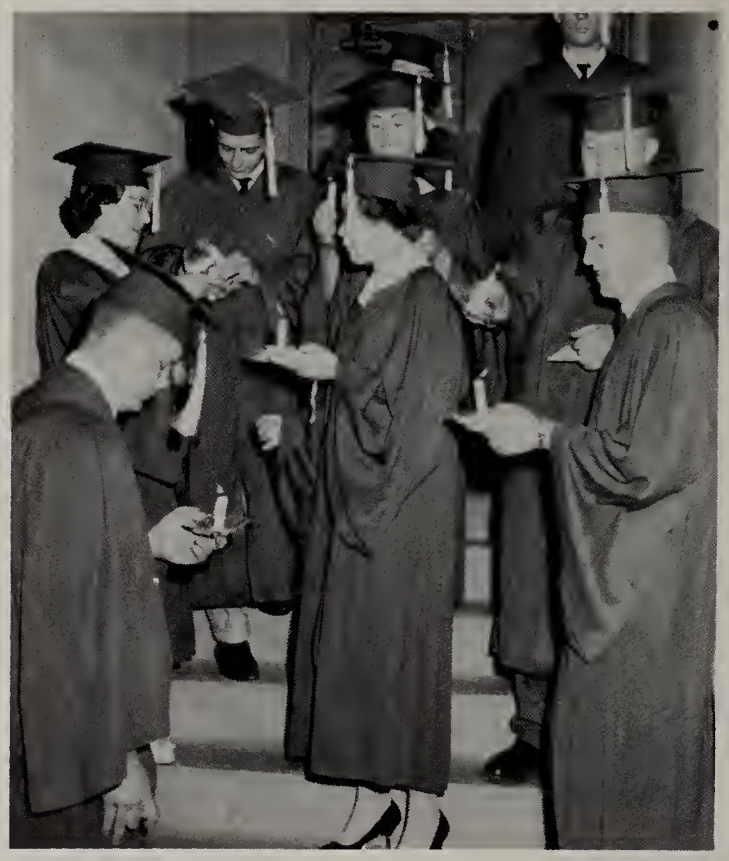

Baccalaureate

Baccalaureate Program

CHURCH OF THE BRETHREN

SUNDAY, MAY 21, 1961 8:00 P.M., D.S.T.

PROCESSIONAL

INVOCATION ..... REV. CARROLL M. PETRY

MUSIC ..... CHORUS

"HALLS OF IVY" ..... RUSSELL AND KNIGHT

"HOW GREAT THOU ART" ..... HINE

SCRIPTURE READING ..... JERRY LAUER

ADDRESS ..... REV. GEORGE W. CARTWRIGHT

"SLAVERY OR FREEDOM - - THE CHOICE IS YOURS"

BENEDICTION ..... REV. CARROLL M. PETRY

RECESSIONAL ..... CHORUS

"I'LL WALK WITH GOD" ..... BRODSZK

Commencement Program

HONEYWELL MEMORIAL AUDITORIUM

MONDAY, MAY 22, 1961 8:00 P.M., D.S.T.

PROCESSIONAL

"POMP AND CIRCUMSTANCE" ..... ELGAR

INVOCATION ..... REV. ROBERT D. MONROE

MUSIC ..... HIGH SCHOOL BAND

"LITTLE BAROQUE SUITE" ..... ARR. GORDON

RONDO ..... SUSATO

SARABANDE ..... LAWES

MARCH ..... COUPERIN

"THE GYPSY BARON" ..... STRAUSS

(MARCH PARAPHRASE ..... ARR. WALTER)

ADDRESS ..... REV. JAMES S. MCKOWEN

"POWER FOR POOD PEOPLE"

PRESENTATION OF VALEDICTORIAN AND SALUTATORIAN'

PRESENTATION OF SENIORS

MR. C. O. DUKER PRINCIPAL

PRESENTATION OF DIPLOMAS

MR. IRA HUNTINGTON, SUPERINTENDENT

PRESENTATION OF CLASS

JERRY LAUER, CLASS PRESIDENT

BENEDICTION ..... REV. ROBERT D. MONROE

RECESSIONAL

1961

Commencement

GRADUATING CLASS of 1961

CLASS MOTTO

Conduct and Courage Lead to Honor

CLASS FLOWER

Deep Red Rose

CLASS COLORS

Blue and Silver

CLASS OF 19 61

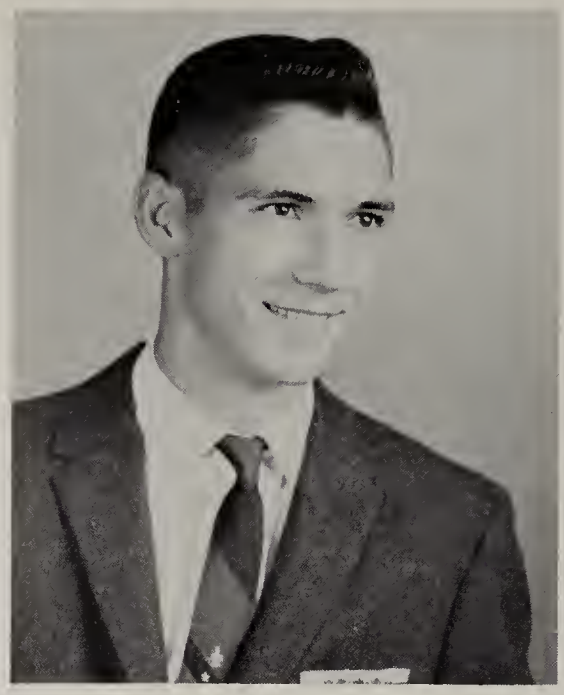

JERRY LAUER
President

NANCY WEISS
Vice-President

JOYCE WINTERROWD
Secretary

STEPHEN KEFFABER
Treasurer

JULIA OGAN
Student Council

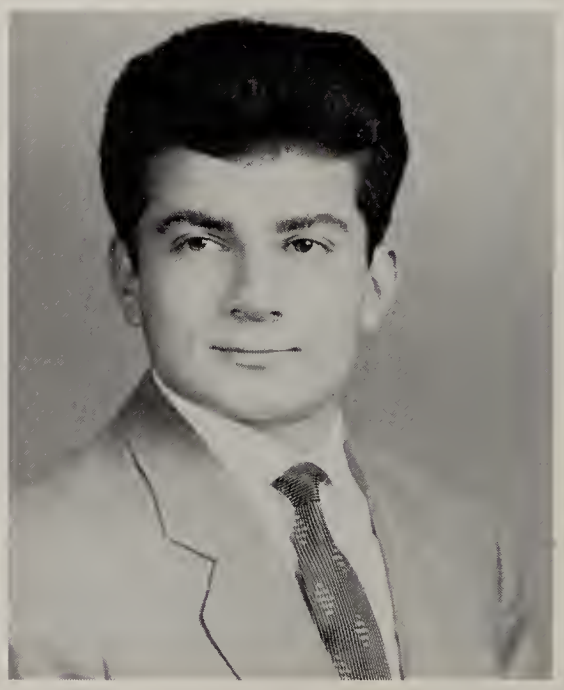

GURBUZ CELEBI
Exchange Student

BERTHA GRAHAM
Annual Editor

WAYNE ATKINSON

KATHERINE BLACK

LENORE CATTERTON

DON COLE

MELANIE CUSTER

ROBERT EVENSON

JAMES HASHBARGER

SHIRLEY HAUPT

STEVEN HAYNES

EUGENE JANEWAY

PATTY JANEWAY

JAY LINKENHELT

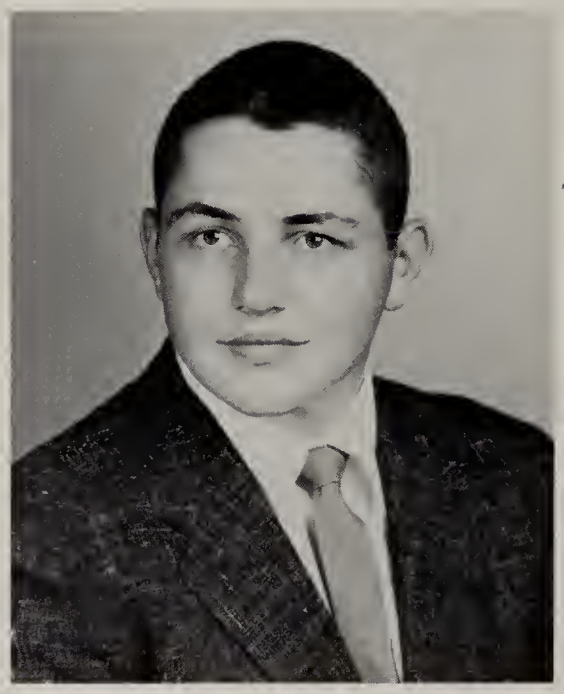

JOHN LYNCH, JR.

BONITA MANNING

JANET MATTERN

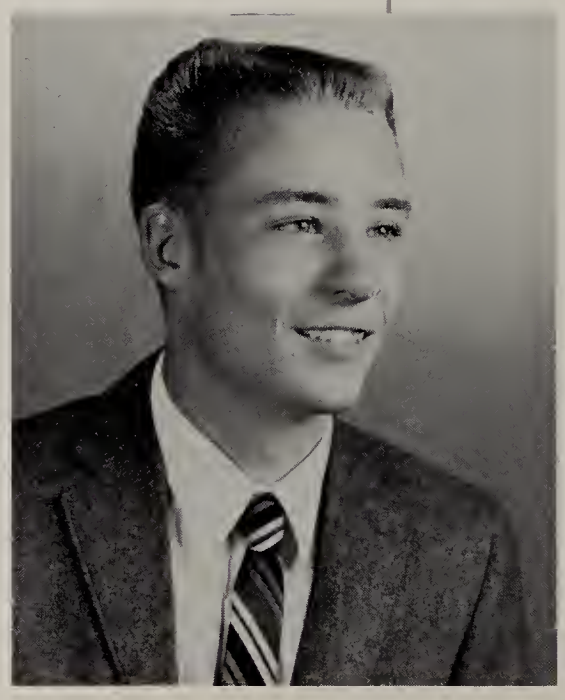

KEN McKILLIP

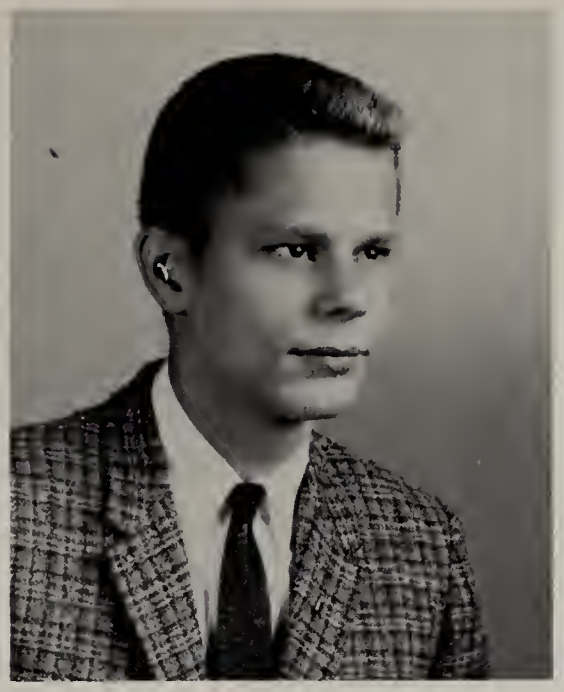

RICHARD NICELY

SHIRLEY PANNING

GEORGIA PROFFITT

MARY QUINN

ROY QUINN

SHARON REED

LOIS RIDENOUR

MARILYN RIDGEWAY

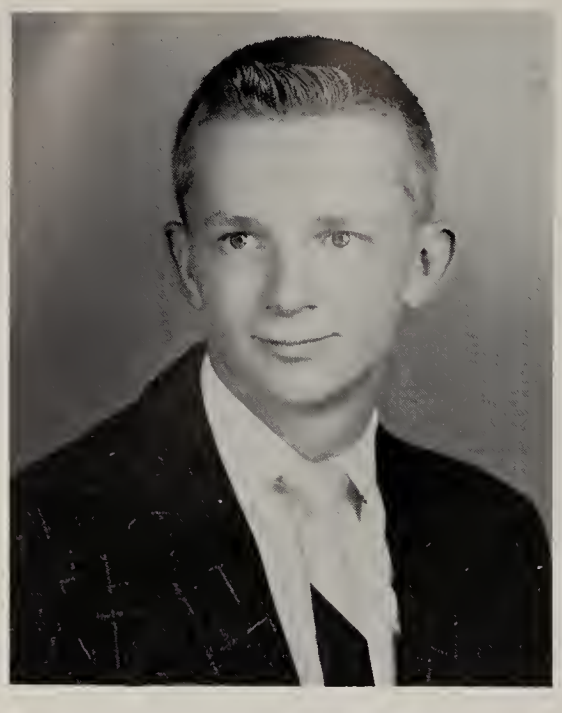

MICHAEL RIDGEWAY

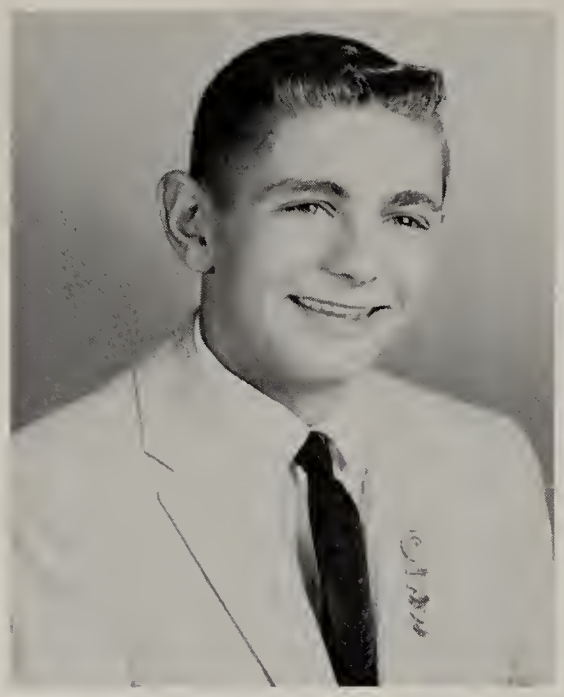

MICHAEL ROGERS

PATRICIA SCHOBY

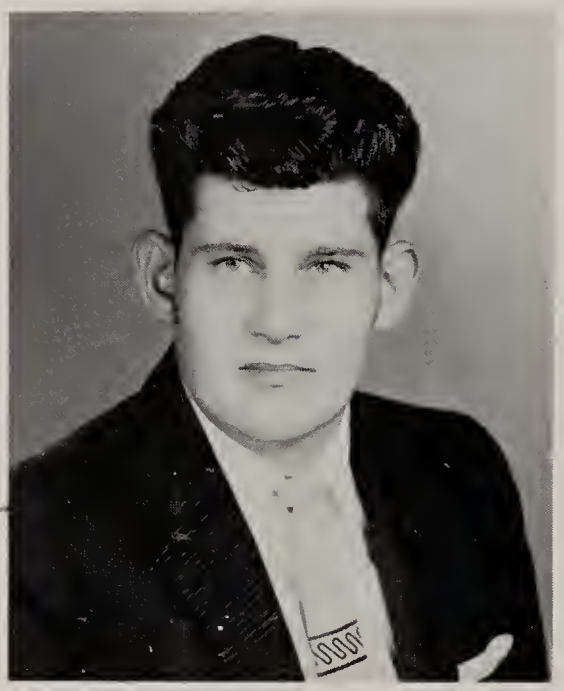

DAVID SCHUSTER

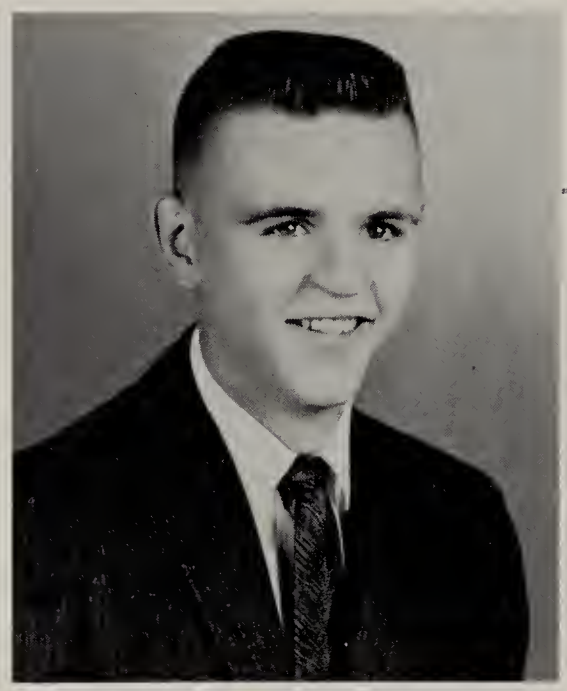

RICHARD SKELTON

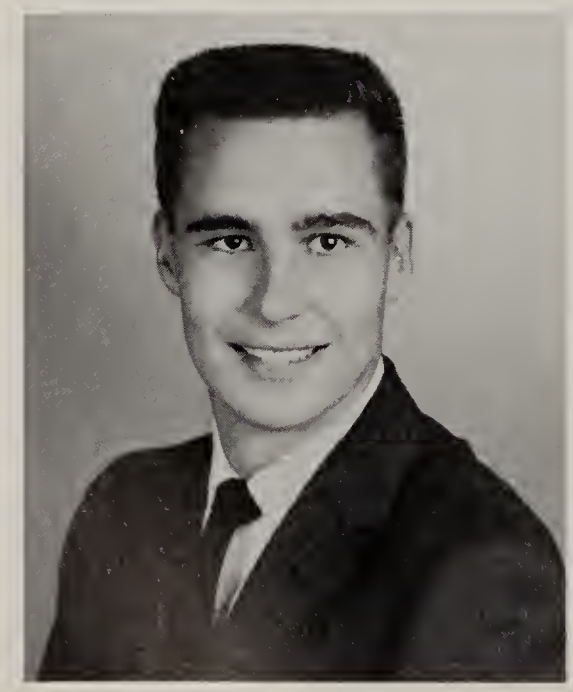

TERRY SMITH

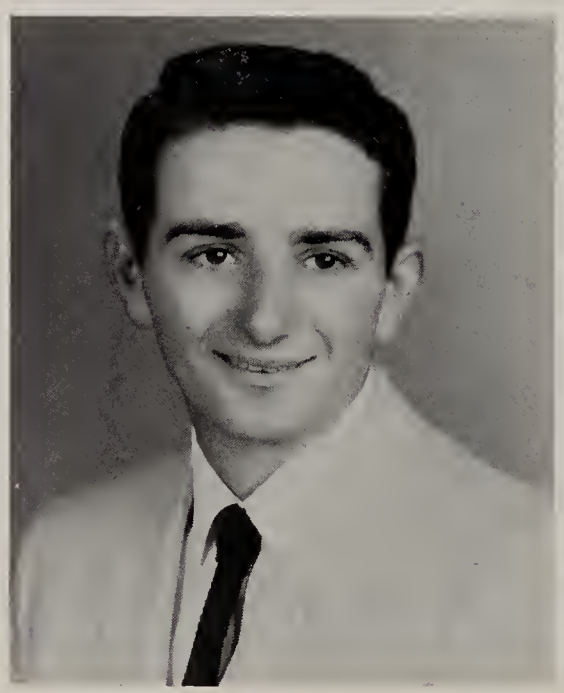

ROBERT SUMMERS

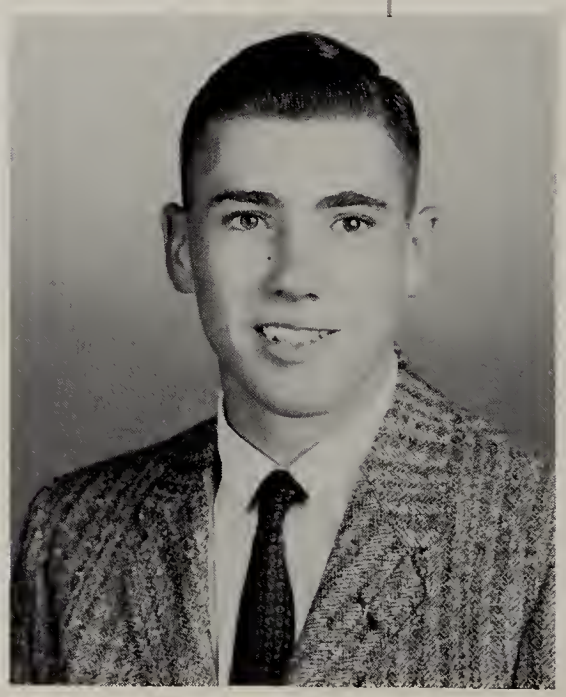

JOHN WEST

SENIOR GLIMPSES

Senior Cords

Class Party

Senior Boosters

Band Awards

JUNIOR-SENIOR

The juniors honored the seniors with banquet and dance at the Hostess House, Marion, Indiana, May 12, 1961.

RECEPTION

THE SENIORS of 1961 Presented "Come Rain or Shine"

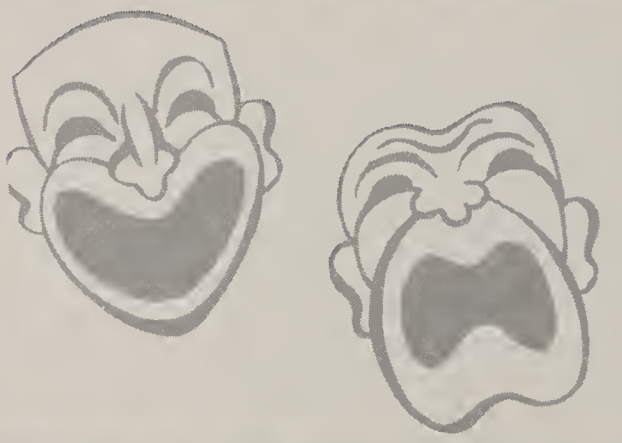

Director
Nathan D. Baker

Student Driector
Pat Schoby

CAST

Sharon Reed ..... *Jac Grayson*

Melanie Custer ..... *Rosemary March*

Nancy Weiss ..... *Mrs. Grayson*

Bonita Manning ..... *Irene Holden*

Shirley Panning ..... *Agnes Holden*

Lenore Catterton ..... *Mrs. March*

Katherine Black ..... *Helen*

Shirley Haupt ..... *Anne Barry*

Georgia Proffitt ..... *Ella Stone*

Lois Ridenour ..... *Mrs. Sparks*

Steve Keffaber ..... *Dan Lyons*

Mike Rogers ..... *Glen Grayson*

Jerry Lauer ..... *Mr. Grayson*

Ken McKillip ..... *Dick Clements*

John West ..... *Fred*

GRADUATION

ALL-NIGHT PARTY

SENIOR

TRIP

Most Versatile Seniors

NANCY JO WEISS
JOHN WEST

Most Versatile Juniors

ROSEMARY BARNETT
BOB DENNEY

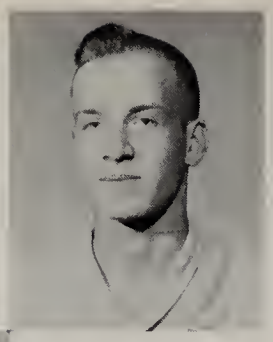

President
Jim Keffaber

Vice-President
Janet Weiss

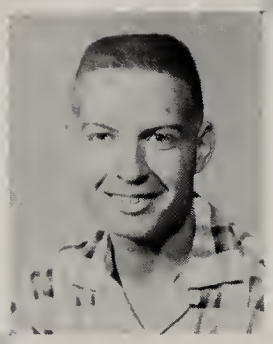

Treasurer
Bob Denney

Secretary
Rosemary Barnett

Student Council
Nancy Kirtlan

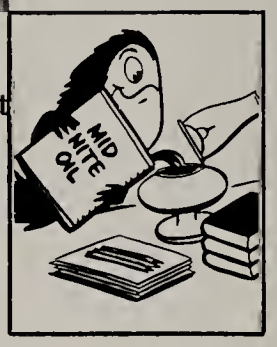

JUNIORS

Larry West
Carolyn Wibel
Dan Wilson
Jim Wilson
Susie Wilson

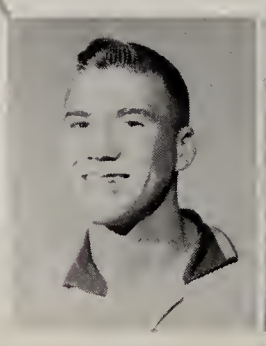

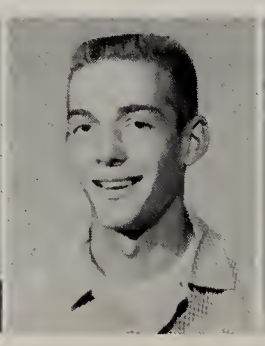
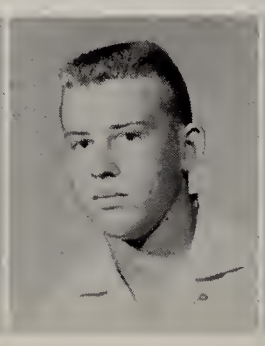

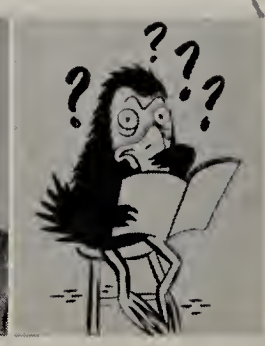

Kenneth Alexander
Jerry Bell
Steve Bennet
Jerry Biggs
Jim Black

Jon Bright
Jerry Snapp
Danny Cooper
Donald Curless
Becky Sue Draper

Nelson Dyson
Gene Eckerley
Nathan Eppley
Richard Erb
Karen Frank

Jim Groendyke
Bonnie Hall
Connie Hall
Juanita Sue Jenkins
David Keaffaber

Ronnie Keaffaber
Gene King
Bonnie Kirby
Robert Kirby
Larry Lane

Dick Lauer
Bill McDaniel
Tom Miller
Johnson Nordman
Dennis Proffitt

Susie Ridenour
Ronnie Skelton
Lorin Sloan
Michael Slonaker
Daryl Slusser

Pat Snyder
Etta Stoudér
Carol Thrush
Jerry Tyson

THE JUNIORS of 1961 Presented "IF MOTHER ONLY KNEW"

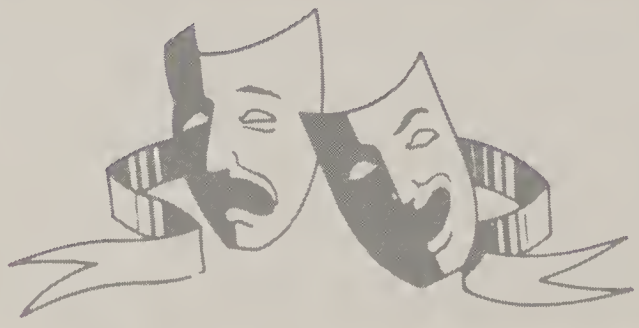

Director
Mr. Edward Jones

Student Director
Bonnie Kirby

Carol Thrush ..... *Bernadine*

Pat Snyder ..... *Gladys Gooch*

Rosemary Barnett ..... *Mrs. Maxwell*

Sue Jenkins ..... *Connie*

Janet Weiss ..... *Betty Lou*

Nancy Kirtlan ..... *Aunt Mary*

Jon Bright ..... *Hercules*

Bob Denney ..... *Dr. Gooch*

Dick Lauer ..... *Brains*

Jim Keffaber ..... *Mr. Maxwell*

Gene King ..... *Wilbur*

Larry West ..... *Badge Burns*

A.F.S. PROGRAM

TENDERLOIN FISH FRY

The P.T.O. sponsored this program for the American Field Service. Over $700 was raised by this effort.

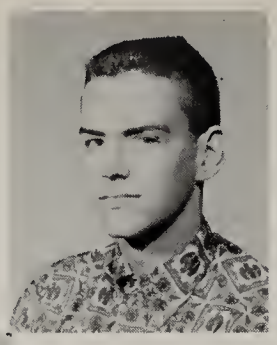

President
Lennie Stout

Vice-President
Marlene Curless

Treasurer
Rosemary Gibson

Secretary
Judy Campbell

Student Council
Carol Weekley

SOPHOMORES

Rebecca West
Carol Whitaker
Bob White
Paul Wright

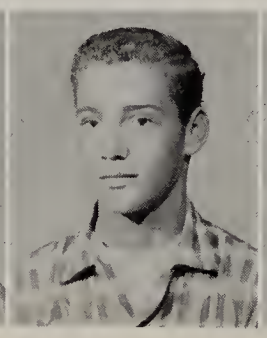

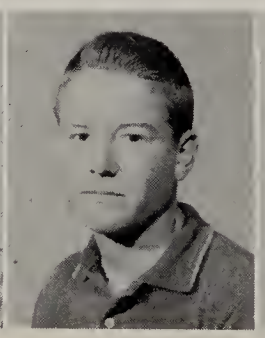

Kie Ann Bechdol
Tana Brooks
John Chamness
Deborah Chaney
Donna Chaney

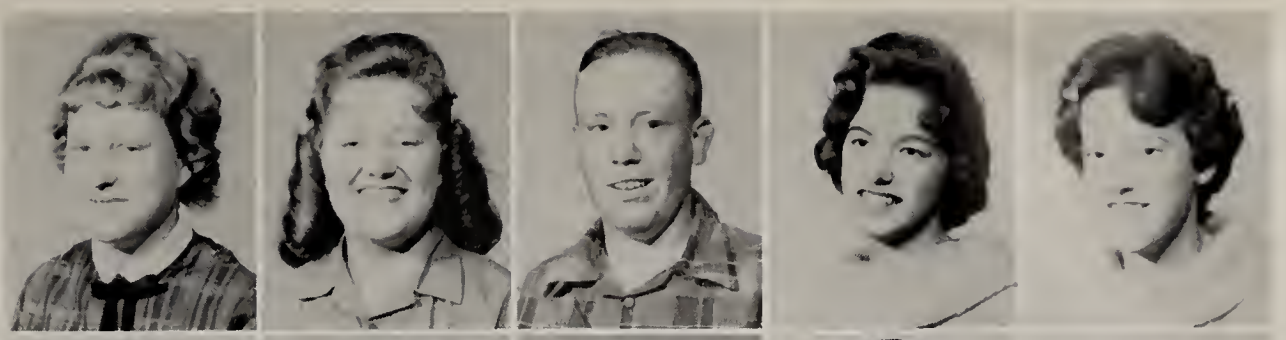

Carol Cleaver
Stephen Custer
Nan Dluzak
Larry Eckerley
Jacqulyn Eutsler

Joyce French
Ronald Garrison
Steven Gordon
Roger Granstaff
Martha Hampton

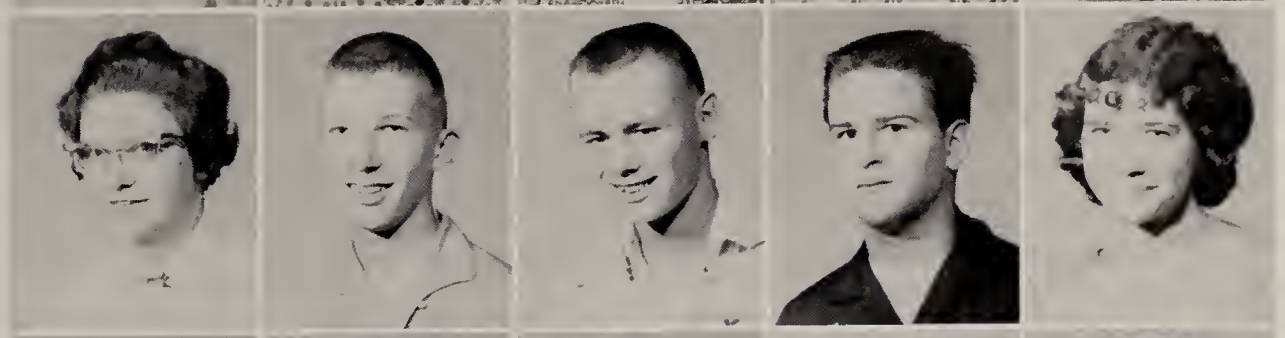

Bill Hashbarger
Jay Johnson
Joyce Kirby
Carol Lauer
Bob Lynch

DeWayne Lynn
Jane McCloud
Connie Mendenhall
Ralph Murphy
Wayne Panning

Nancy Pressler
Sam Quinn
Bob Schmalzried
David Sellers
Sam Shellhamer

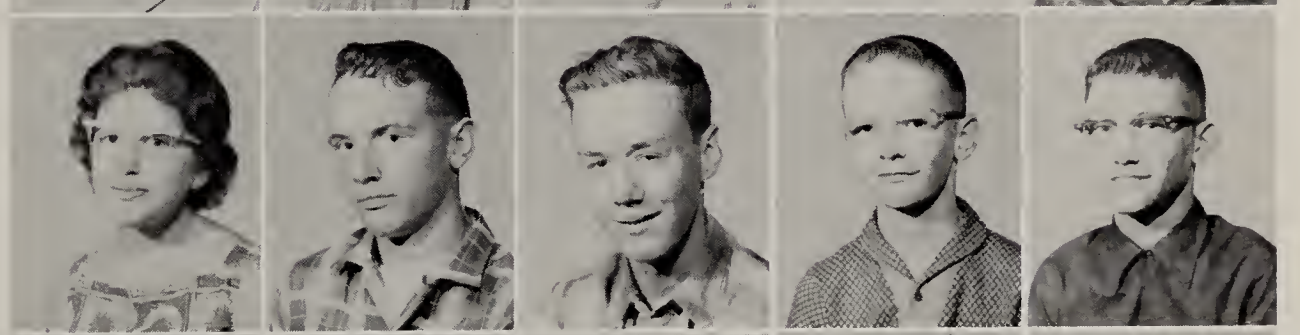

Ronnie Shepherd
Iva Sloan
David Sommers
Roger Story
Nancy Stouffer

Idell Stinson
Joyce Unger
David Wall
Fred Weiss
Susan Weiss

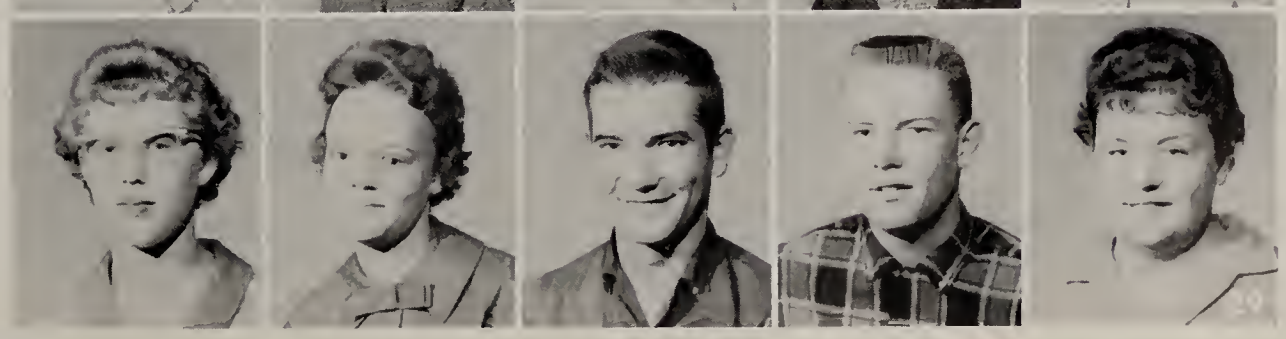

Most Versatile Sophomores

JANE McCLOUD
RONALD GARRISON

Most Versatile Freshmen

PAULETTE SNYDER
MIKE MENDENHALL

Vice-President
Steve Denny

Secretary
Kathleen Keffaber

President
Sue Cooper

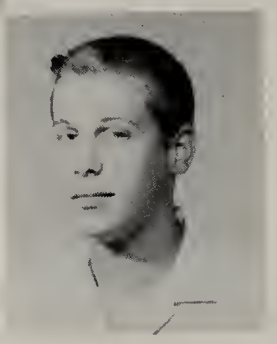

Student Council
Danny Kendall

FRESHMEN

Judy Smith
Paulette Snyder
Stanley Reed
Bill Stouffer
Sue Sweares

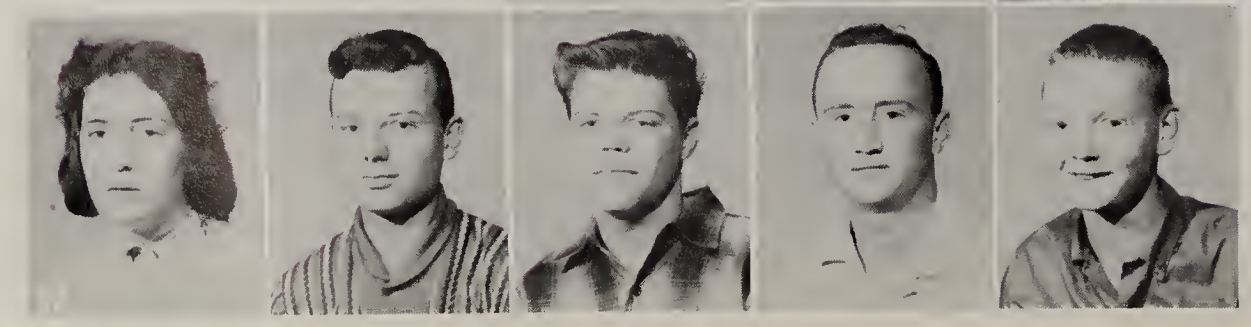

Karen Waymire
Jim Weiss
Richard Brooks
Stephen Campbell
Lloyd Hendry

Roger Bell
Dorwin Birt
Bryan Brooks
Douglas Brooks
Max Cox

Karen Custer
Garrie Dalton
Harry Draper
Marjorie Ferrier
Bob Fordyce

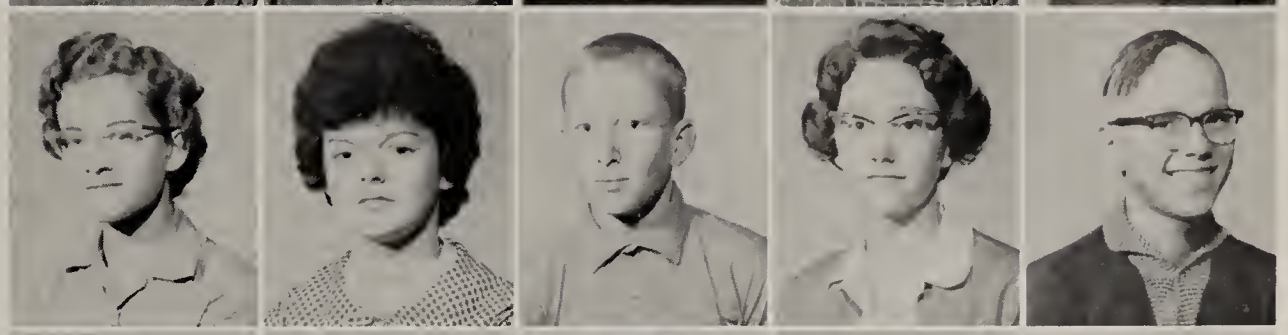

Karen Friermood
Diane Grogg
Elaine Hoover
Brenda Jackson
Robert Jones

Nancy Kaufman
Margaret Keith
Kenneth Kendall
Tom Kisner
Cheryl Kizer

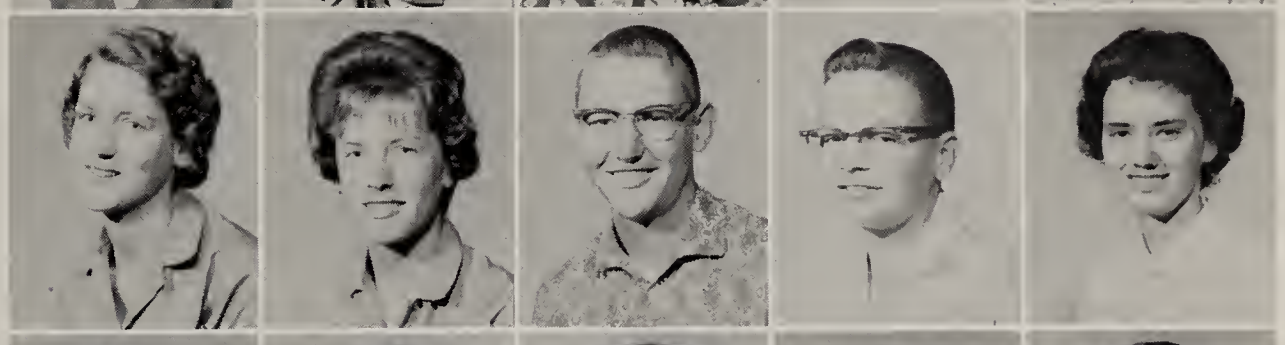

Tom Klare
Nancy Kolb
Linda Lintner
Ruth Mann
Mike Mendenhall

Judy Miller
Susan Miller
Becky Monroe
Jerry Morris
Betty Music

Jim Nicely
Janis Parrett
Terry Peas
Ruby Pence
Boyd Proffitt

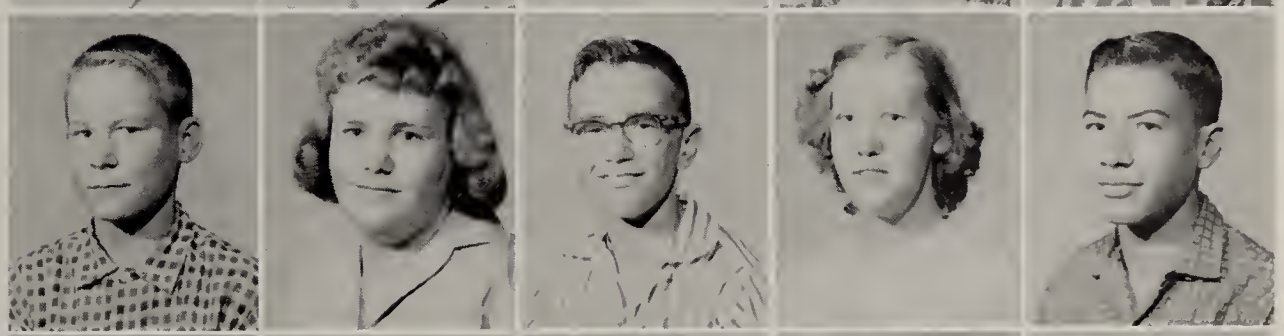

Illadeen Richards
Brian Ridgeway
Sharon Roser
Mary Ann Shellhamer
Danny Slusser

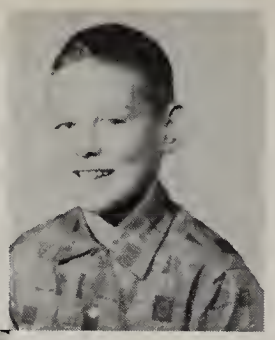

President
Danny Miller

Vice-President
Karen Eppley

Secretary-Treasurer
Linda Miley

Student Council
Ruth Cooper

EIGHTH

Joan Barnett
Steve Bell
Bruce Biehl
Wayne Black
Terry Brewer

Cheryl Cassidy
Don Cassidy
Joe Catterton
Karen Cole
Helen Correll

Sharon Cowden
Robert Erb
Inez Hall
Marcia Harper
Jean Kirby

Marquetta Kirby
Pamela Lingel
Chester Lynn
Paul Moore
James Mowrer

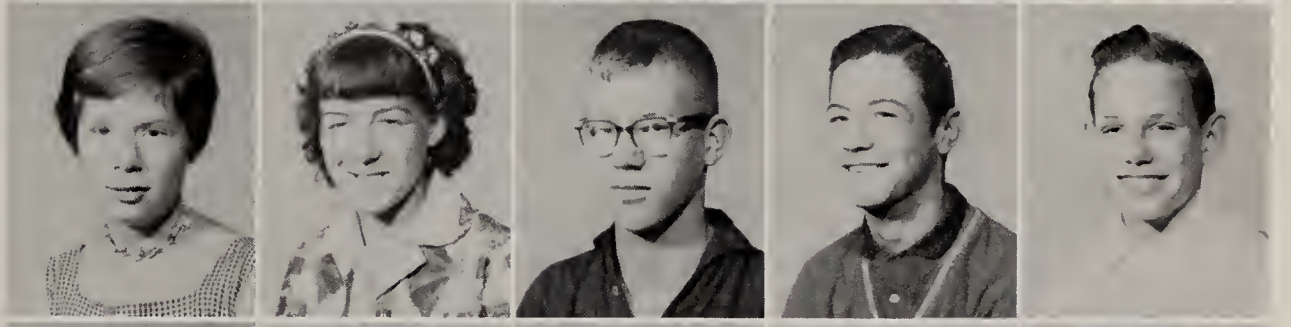

Herbert Mullen
Stella Myers
Diana Penn
James Russell
Carmen Steller

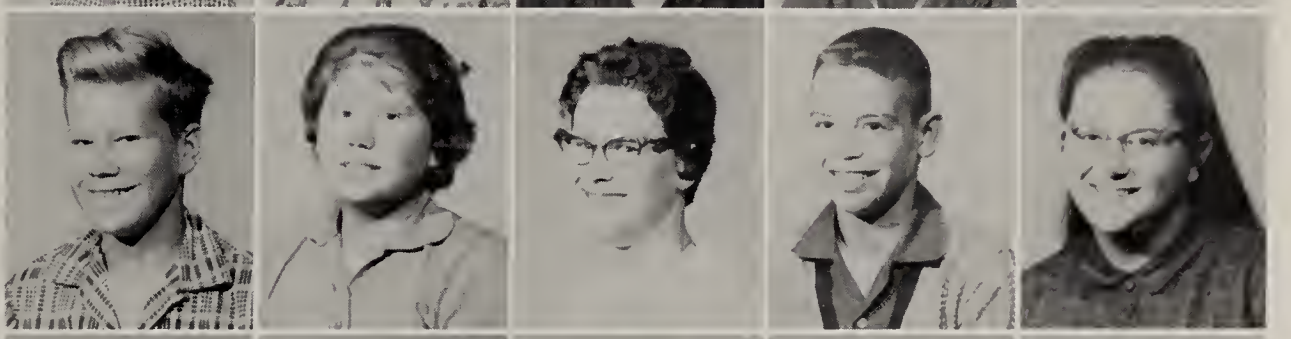

Myrna Story
Carol Taylor
Carol Unger
Jane Wade
Gene Warren

Johnny White
Steven Williams
Tom Wilson
Richard Hartleroad

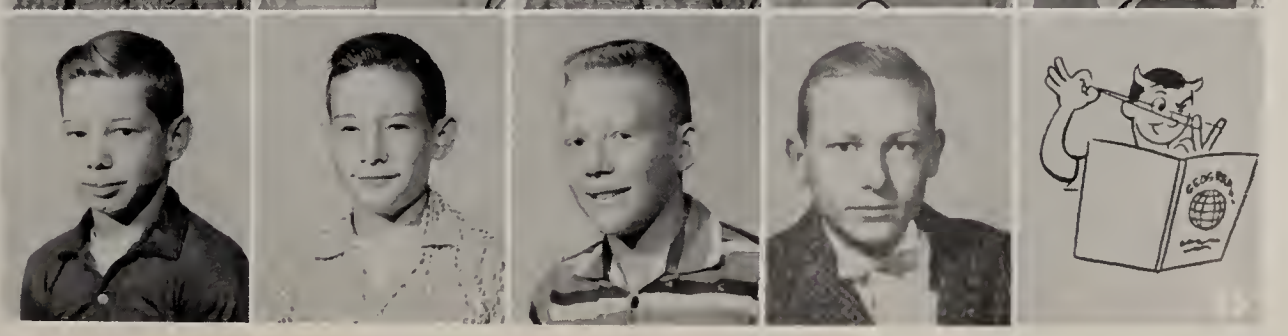

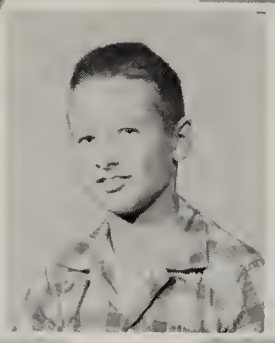

President
Ralph Frank

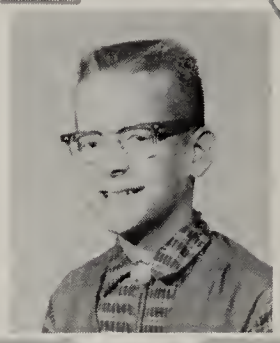

Vice-President
Bruce Curless

Secretary-Treasurer
Treva Jackson

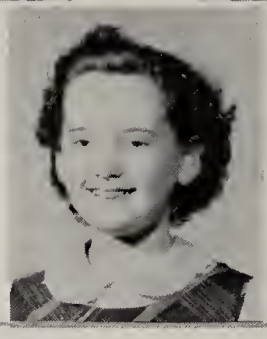

Vicki Amber

Student Council
Sharon Stout

SEVENTH

Debby Birt
Dewayne Brooks
Tony Brooks
Walter Behrends
Dave Catterton
Joyce Correll

Dean Custer
Cherly Draper
Frank Finnigan
Gary Greer
Judith Hoch
Ruth Ann Holmes

Ronnie Kendall
Jim Kirby
Jim Lynch
Patsy Moore
Peggy Pressler
Danny Schoby

Barry Shambaugh
Steve Slonaker
Dick Smith
Linda Smith
Carol Stouffer
Paul Webb

STUDENT COUNCIL

Jerry Lauer Julia Ogan Jim Keffaber

Carol Weekley

Sue Cooper

Ruth Cooper

Sharon Stout

Nancy Kirtlan

Council at Work

Lennie Stout

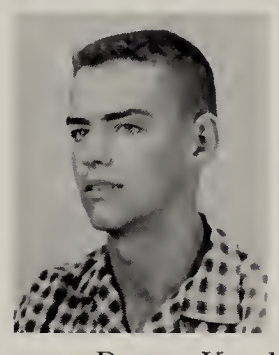

Danny Kendall

Dan Miller

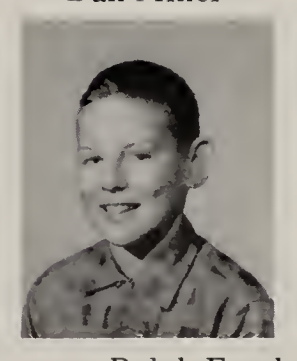

Ralph Frank

STYLE SHOW

Theme: Circus Theme

Date: May 15, 1961

In connection with: Activities such as: Typing demonstrations, Driver's Education film, Tumbling, Office Practice film, Dresses made in Home Economics, and Science Project displays.

AWARDS and ACHIEVEMENTS

ATHLETIC JACKETS

Congratulations, Boys!

SPELLING AWARDS

These are the spelling awards that have been accumulated through the last several years at Noble.

AROUND-ABOUT 1961

Pep Session
1922 to 1961

Nut cups
for
Reception

Decorating for Student Council dance.

Building Trades
Roofing

LIBRARY

Book Display

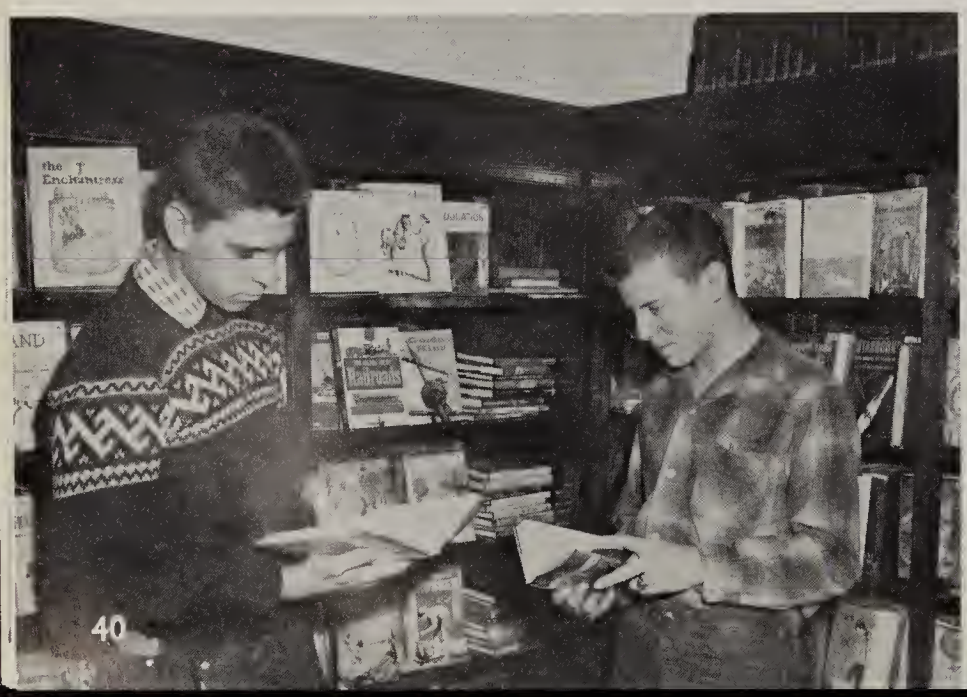

Librarians

WITHIN the CLASSROOM

Junior debaters of U. S. History

Einsteins of Math

Bet that's painful—Biology

Class in reduction

Eighth-grade U. S. Historical Society

'61 ANNUAL STAFF

Bonita Manning, Nancy Weiss, Bertha Graham, Julia Ogan, Mr. Baker.

John Lynch, Lenore Catterton, Lois Ridenour, Georgia Proffitt, Patty Janeway, Janet Mattern.

Richard Skelton, Terry Smith, John West, Jerry Lauer.

Wayne Atkinson, Steve Keffaber, Mary Quinn, Shirley Panning, Richard Nicely.

NOBLE NEWS

Mr. Baker, Joyce Winterrowd, Lois Ridenour.

Bertha Graham, Shirley Haupt, Sharon Reed, Pat Schoby, Mary Quinn, Patty Janeway.

John West, Jerry Lauer.

Shirley Panning, Julia Ogan, Bonita Manning.

Roy Quinn, Steve Keffaber.

Distribution

President	*V. President*	*Secretary*	*Advisor*	*Treasurer*	*Reporter*	*Sentinel*
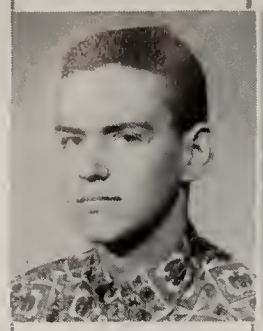	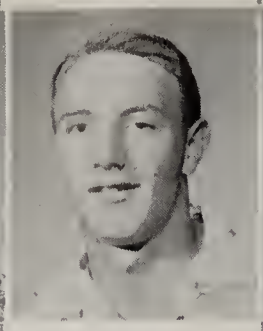	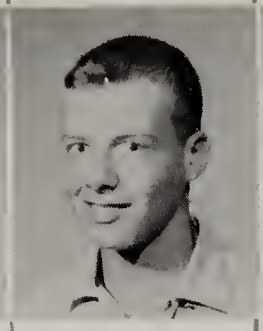		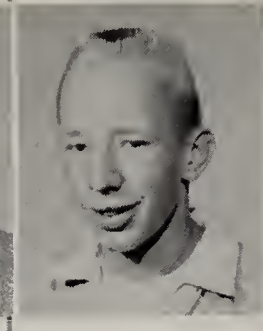		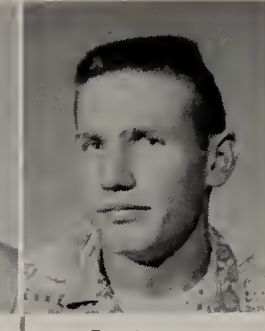
L. Stout	R. Murphy	S. Bennet	Mr. Lavengood	D. Sommers	H. Draper	L. Sloan

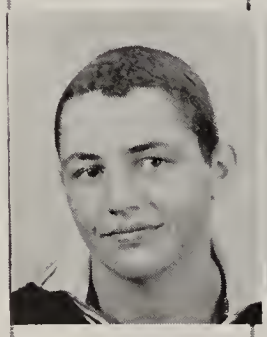

J. Lynch

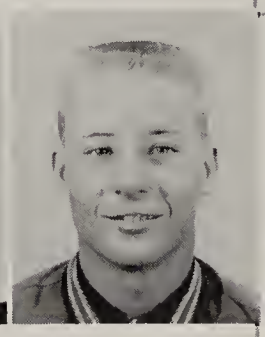

K. McKillip

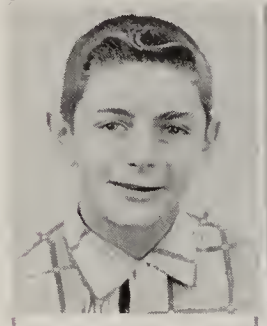

M. Rogers

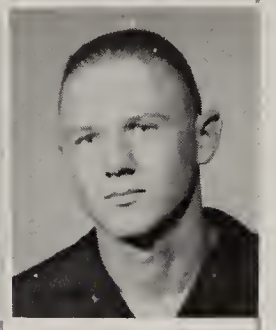

D. Curless

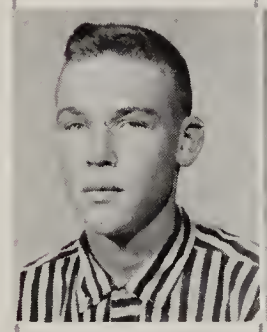

J. Nordman

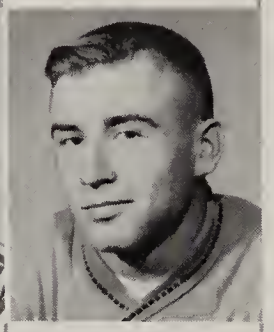

M. Slonaker

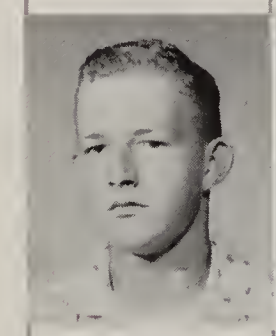

B. Hashbarger

B. Lynch

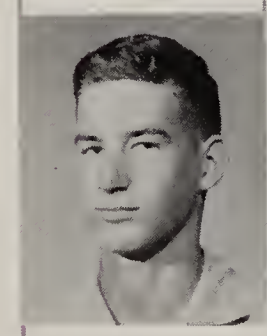

D. Lynn

B. Schmalzried

FUTURE FARMERS OF AMERICA

Bottling Process of Sorghum

GREENHANDS

Tom Klare, Harry Draper, Brian Ridgeway, Tom Kisner, Bob Jones.

Sponsored by STATE EXCHANGE BANK, Roann

Mrs. Busch

4-H

CLUBS

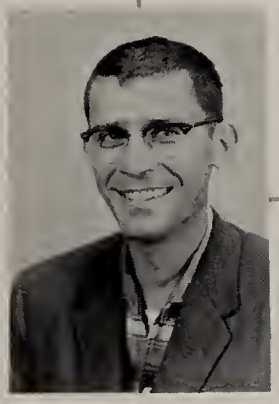

Mr. Lavengood

BAND

Director
Don Mitchell

Sponsored by
EMRICK'S MUSIC
STORE

President
Steve Keffaber

Vice-President
Bertha Graham

Librarian
Nancy Kirtlan

Ass't Librarian
John Chamness

CHORUS

Accompanist
Joyce Winterrowd

Director
Lois Tipton

MAJORETTES

Carol Lauer, Sue Jenkins, Shirley Panning.

Pat Snyder, Carol Thrush, Bonnie Hall.

DRUM MAJOR

Janet Weiss

Carol Thrush, Connie Mendenhall, Kathleen Keffaber, Judy Smith.

CHEER

Tina Keaffaber

LEADERS

BOOSTER CLUB

OFFICERS

President

Pat Schoby

Vice-President

Shirley Panning

Secretary-Treasurer

Rosemary Barnett

SPONSOR

Miss Reta Whiteneck

AT the GAME

Blow the men down, boys!

Two points?

"Bench action"

N O B L E

Mr. Swihart
Coach

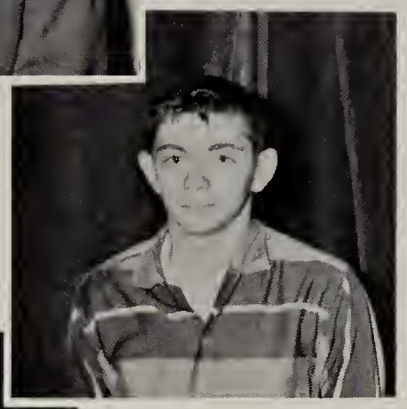

Mike Rogers
Manager

Bob Evenson
Manager

Mike Ridgeway

Jerry Lauer

Roy Quinn

Terry Smith

1960-61 SEASON

Noble	54	Lafontaine	53
Noble	75	Huntington	81
Noble	83	Somerset	60
Noble	81	Van Buren	69
Noble	78	Urbana	70
Noble	73	Oak Hill	90
Noble	62	Manchester	58
Noble	70	Akron	91
Noble	81	Roann	44

4-WAY TOURNEY

Noble	65	S. Whitley	59
Noble	82	Pierceton	65
Noble	81	Lagro	65

COUNTY TOURNEY

Noble	72	Laketon	74 O.T.
Noble	75	Swayzee	67
Noble	49	Tipton Twp.	48
Noble	74	S. Whitley	52
Noble	73	Whites	79
Noble	82	Laketon	55
Noble	93	Huntington Cath.	66

SECTIONAL TOURNEY

Noble	79	Silver Lake	51
Noble	72	Somerset	42
Noble	68	Wabash	77

Sponsored by ROANN FROZEN FOOD CENTER

VARSITY

Dan Wilson

Jerry Snapp

Ronnie Keaffaber

David Keaffaber

Don Curless

Lorin Sloan

Nelson Dyson

Larry West

Sponsored by SAM'S SPORT SHOP

4 WAY TOURNEY

A winning team

Down with the nets!

The 1960-61 Tourney was played in the new Manchester Gym. The drawing put South Whitley against Noble. After defeating them, Noble played the winner of the Manchester-Pierceton game. Noble beat Pierceton to win the tourney.

Trophy—1961

B TEAM

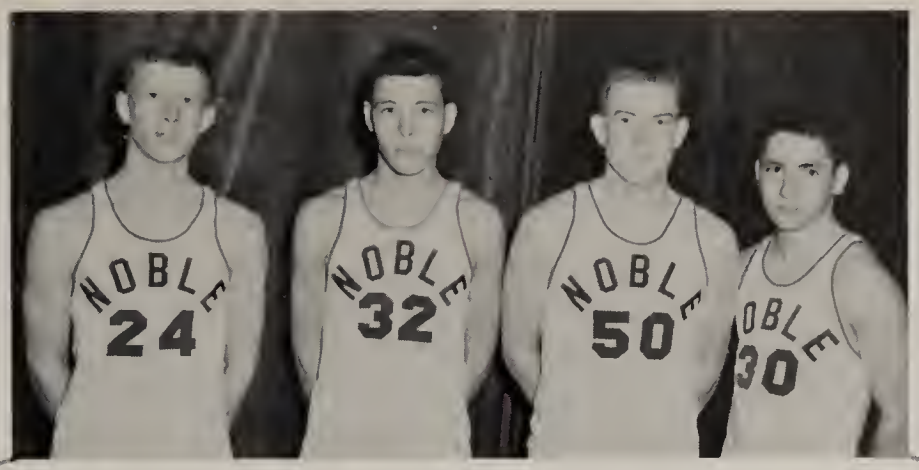

Steve Custer, Bob Kirby, Fred Weiss, Dick Lauer.

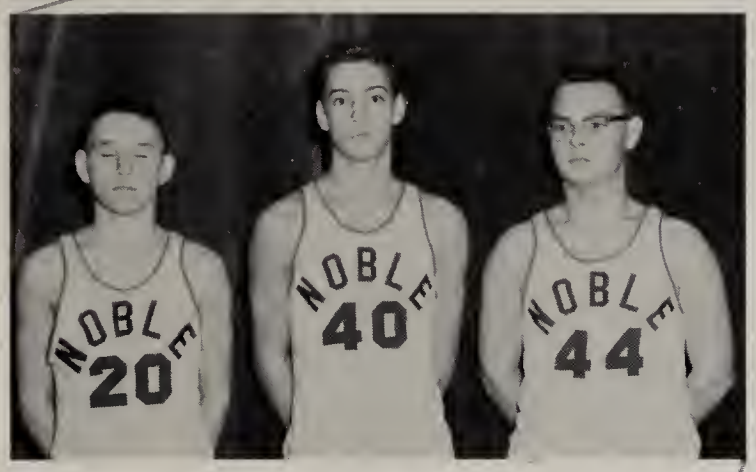

Stanley Reed, Bob White, Steve Denney.

Brian Ridgeway, Mike Mendenhall, Danny Kendall.

Coach:
William Rogge

Student Manager:
Sam Shellhammer

FRESHMEN

Harry Draper, Max Cox, Terry Peas, Danny Slusser.

Jerry Morris, Richard Kendall, Jim Weiss.

CHEERLEADERS

Diana Penn, Treva Jackson, Peggy Pressler, Sharon Stout.

JUNIOR HIGH

Coach:
Rex Price

TRACK

VOLLEYBALL

BASEBALL

DONATIONS

A. F. Billing Co.
A & W Root Beer Stand
G. C. Baber Motor Supply
Beitman and Wolf
Bickle's Shoe Repair
Bricker's Insurance Agency
Bruce Kramer Cleaners
Carter Sales & Service
Chippewa Gulf Service
Clark's Finer Foods
Clupper's Dairy, Inc.
Cole Automotive Supply Co.
Courtesy Electric
Cradle and Tot Shop and The Teenager
Cross Sales and Service
Culligan Soft Water Service
Deluxe Coils, Inc.
Denny's Motor Sales
Dick's Men's Wear
Dick's Trading Post
Dr. Fults and Dr. Ebbinghouse
Dr. Elward
Dr. Wm. Pearson
Fishback Auto Electric Service
Ford Meter Box
French & Patton
G. B. Fults
Geyer's Motor Sales, Inc.
Grossnickle, Dr. W. T.
Haupert Cleaners
Helfin Radiator & Sheet Metal
Hoover-Miner Funeral Home
Indiana Barber Shop
John Richard's Tire Co.
Jones Funeral Home
Jones & Son Garage
King Hipskind Co., Inc.
LaSalle Clinic
LeVay Office Equipment
Lutz Furniture, Inc.
Lynn's Insurance Agency
Margie & Bob's Gift Shop
Mabee's Cafe
Miller Furniture Company
Dr. Mills, John F.
Minear Oil
Mittings Greenhouse
O.K. Barber Shop
Omart Jewelry Shop
Dr. James Pearson
Pratt Studio
Pressler's Auto Electric
Public Service Co. of Indiana
Renbarger's Super Market
Resneck's Dress Shop
Robinett Buick, Inc.
Sears Roebuck and Co.
Servisoft Soft Water Service
Sherwin-Williams
South Side Garage
Stan's Barber Shop
Stephen's Electric
Stouffer's Studio
The G. M. Diehls, Inc.
Wabash County Farm Bureau
Wabash County R.E.M.C.
Wabash Plain Dealer
Wabash Produce Co.
Ward Beauchamp and Son

HUSER CIGAR COMPANY, INC.

Huntington, Indiana

FORT WAYNE

Coca-Cola

REG. U. S. PAT. OFF.

BOTTLING WORKS, INC.

Fort Wayne Indiana

McCOMBS DRAPERY
and
BLIND SHOP

Draperies, Drapery Hardware, Venetian Blinds, Vertical Blinds, Window Shades, Woven Woods, Cornices, Folding Doors, Laundry, Venetian Blind Repairs

194 Elm Street Wabash, Indiana

PHONE S4

MYERS & SON
JEWELERS

Wabash, Indiana

61 West Canal Street Ph. 2445

Compliments

of the

CONTAINER CORPORATION OF AMERICA

BOB ROSE
MOBILE HOME SALES

So. Wabash Street

Wabash, Indiana

AT THE BRIDGE

Phone 9W Res. 736

FOSTER'S FURNITURE

240 S. Miami Street

Phone 532

"THE FRIENDLY

FURNITURE STORE"

P. K.

DEPARTMENT STORE

30 West Canal Street

PHONE 221

Wabash, Indiana

BUCK'S SERVICE

STANDARD OIL DEALER

COMPLETE BRAKE SERVICE

Phone 9172

Stitt and Fisher Wabash, Indiana

PAUL KOESTNER

PONTIAC–CADILLAC

Authorized

Sales and Services

WABASH, INDIANA

KENDALL'S

GENERAL STORE

Richvalley, Indiana

Phone 1840-M

JAMES W. RHOADS
INSURANCE
Phone 442
Wabash, Indiana

ASHBY'S
BOWLING LANES
527 North Cass
Wabash, Indiana

RICHVALLEY
CO-OPERATIVE
ELEVATOR
CO.

Richvalley,
Indiana

HENDERSON
FARM EQUIPMENT
Wabash, Indiana

KROGER
EGG EXCHANGE
Wabash
R.R. #4 Wabash, Ind.

MARK'S
CAMERA and HI-FI
SHOP
14 West Canal St.
Wabash, Indiana

YENTES
SINCLAIR
STATION
Wabash Indiana

CHANEY HARDWARE

South Wabash Street
Wabash, Indiana

ONE HOUR CLEANERS

47 West Market Street
Wabash, Indiana

BREWER'S MILK CO.

Wabash, Indiana

KING'S PEST CONTROL

State Road 15-115
Wabash, Indiana

MILL CREEK STONE & GRAVEL CORP.

Wabash,
Indiana

EARL W. HAMER PRINTING COMPANY

54 East Hill Street
Wabash, Indiana

ROCK CITY RESTAURANT

Sandwiches
Luncheons
Soups

Market Street Wabash, Indiana

WABASH SWEET SHOP

Fountain—Sandwiches

Homemade Candies

PHONE 9132

Wabash, Indiana

PAUL'S FLOOR COVERING

A Complete Line
of Floor Covering

PHONE 7-W

788 LaFontaine Avenue
Wabash, Indiana

MEDICAL ARTS PHARMACIES

Wabash, Indiana

McKILLIP

Growers of
Hybrid Seed Corn

WABASH, INDIANA

WILKINSON LUMBER CO.

"The House of Homes"

Lumber, Doors, Roofing,
Wallboard, Paints
BUILDING HARDWARE
A Complete Line of Building Materials

PHONE 185

Wabash, Indiana

WHITEY'S MARINE SUPPLY

Boats, Marine Supplies, Trailers

Johnson Sea Horse

4 Miles North on 15

R .R. 1 WABASH, INDIANA

SONDA'S FLORISTS

1228 Jones St.
Phone 712

West Canal St.
Phone 752

FLOWERS OF INDIVIDUALITY

Cut Flowers Flower Designs

Potted Plants Pottery

HOOSIER POINT TRUCK STOP

R. R. 4

Wabash, Indiana

KROGER

Wabash, Indiana

GUS DORIAS

CHEVROLET

Phone 25

Wabash, Indiana

BLUE STAR MOTEL

Junction 13 and 24

Wabash, Indiana

PHONE 1324-M

Owners: Mr. and Mrs. Ruben Panning

WABASH PORTABLE EQUIP.

Junction 13-15

1640 South Wabash Street

WABASH, INDIANA

HUBSCHER JEWELERS

215 South Miami—Across From Hotel Indiana

WABASH, INDIANA

Franchise Dealer
Keepsake Diamond Rings

Large selections of watches:

Elgin, Bulova,
Witnauer, Longines,
Wyler, and Hamilton

Tiffany and Heisey
Crystals

Franconia China
"One of Europe's Finest"

BOB RISH

Moving—Storage—Insulation

P. O. Box 261

PHONE 1700-W

Wabash, Indiana

BROWN TIRE & RECAPPING CO.

Phone 2475

Wabash Indiana

ROUCH'S APPLIANCES & RECORD CENTER

8 W. Market Street Phone 2244

Wabash, Indiana

HUTCHEN'S DRIVE-IN LAUNDRY-CLEANERS

NEVER A PARKING PROBLEM

Fast Service
on Shirts and Cleaning

Wabash, Indiana

BUD'S
TEXACO SERVICE
Radiator Cleaning
Brake Repairing
CORNER OF WABASH AND MIAMI
Phone 116
Wabash, Indiana

PACE
PAINT & WALLPAPER CO.
ACROSS FROM BANK
Wabash, Indiana

WABASH
CAFETERIA
Phone 9118

UTTER & HENDRIX
PLUMBING & HEATING
890 Ferry Street Wabash, Ind.
KENNETH WELCH
WAYNE HENDRIX
(Owners)

Compliments of
BRODBECK & SON
Hybrid Seed Corn
Producers
Wabash Indiana
State Road 115

GACKENHEIMER
PHARMACIES
WABASH
INDIANA

DRINK
SCHEERER'S POP
ALL FINE FLAVORS
Scheerer's Bottling
Wabash, Indiana

Compliments of
B & K DRIVE INN
SPANISH HOT DOGS
OUR SPECIALTY
"It's our sauce that makes 'em good."
South on Highway 15
Wabash, Indiana

RICHARD'S–PETTIT
PRINTING CO., INC.
WABASH
INDIANA

Penguin
Point
Drive-
In

Wabash
Indiana

Without a backward glance the students rush for the bus at the end of the day.

This annual is filled with backward glances of our yesterdays of which you will long time recall.

TAYLOR-MADE
YEARBOOKS